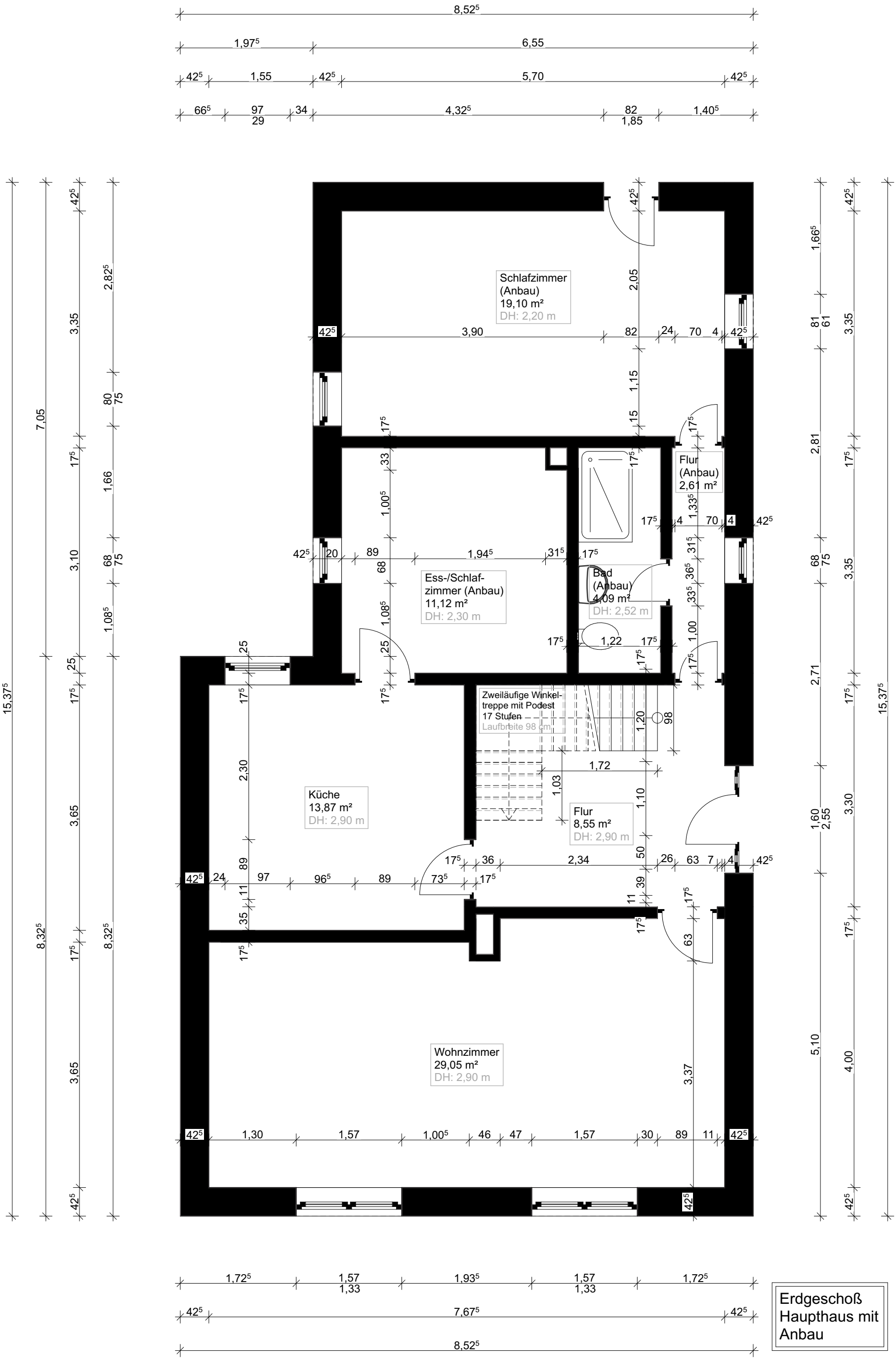

Erdgeschoß
Haupthaus mit
Anbau