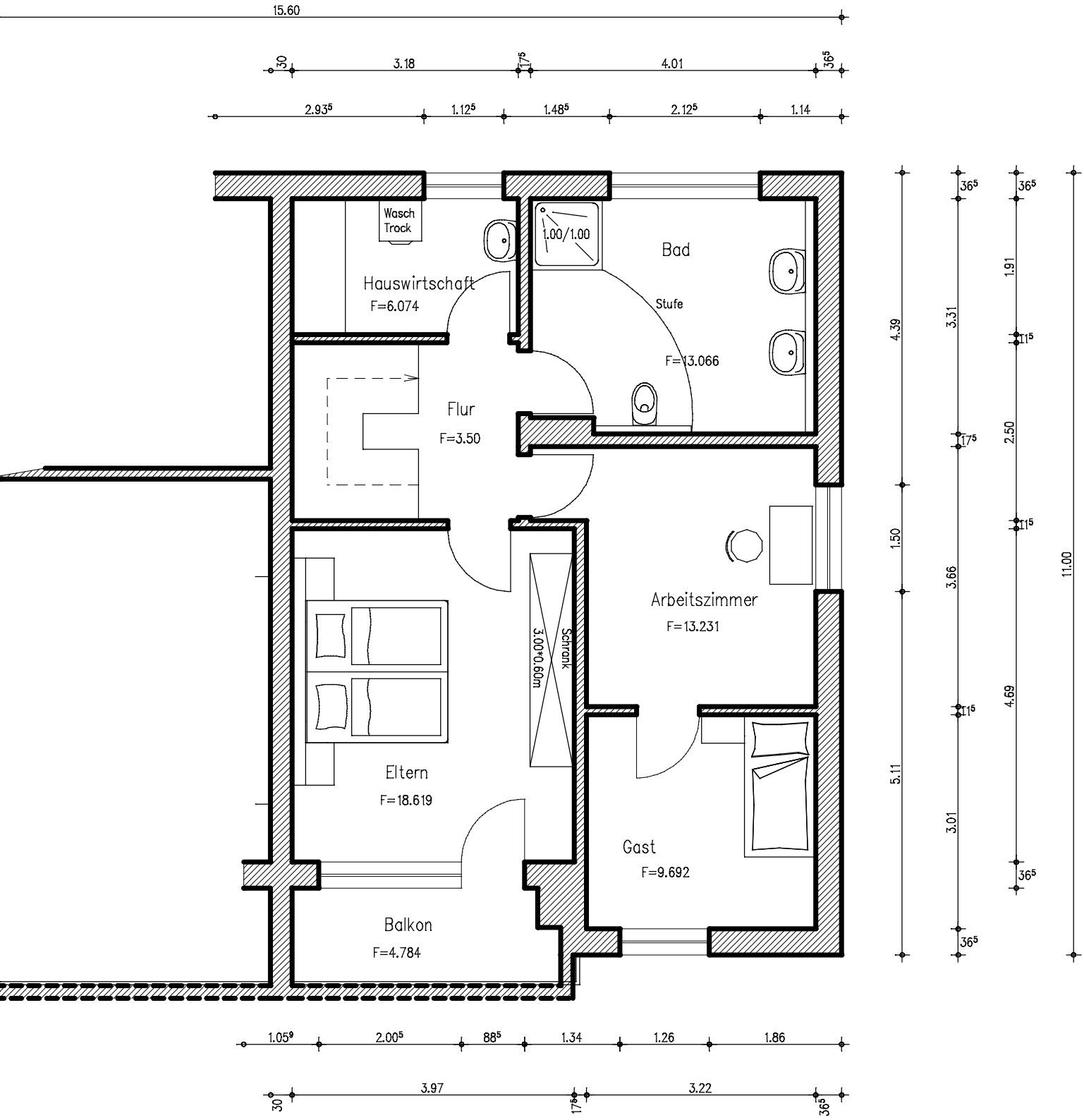1. Obergeschoss