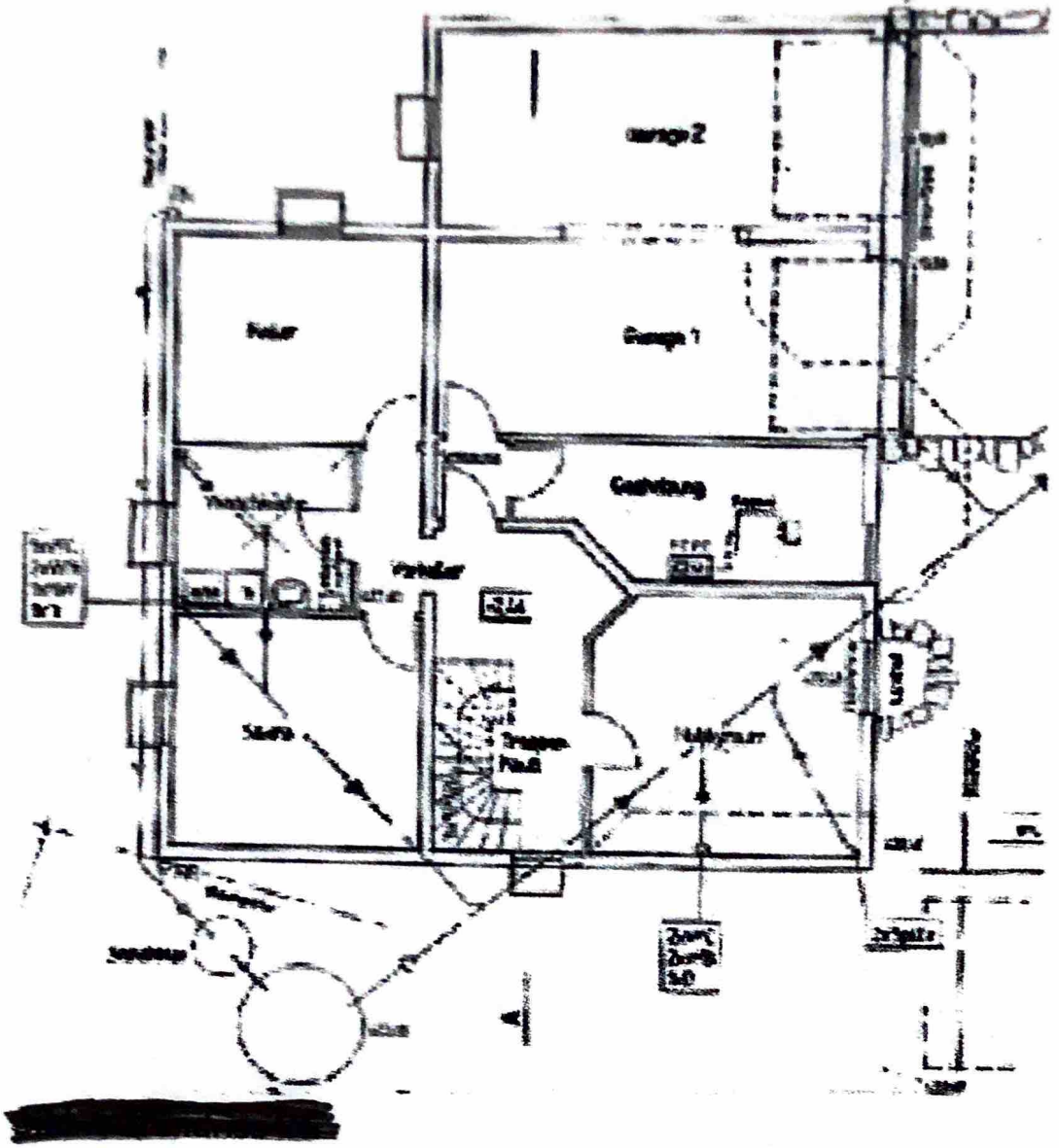

UG

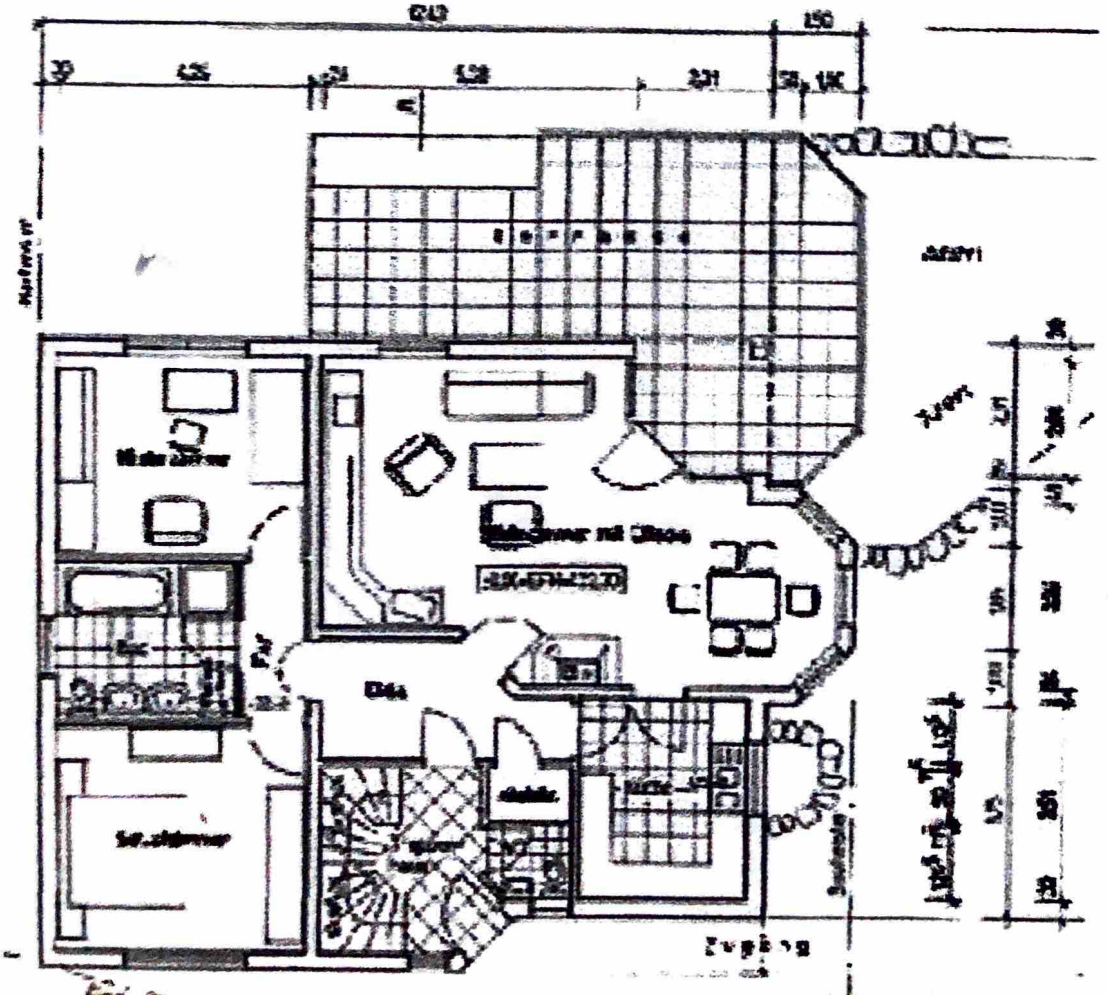

EG

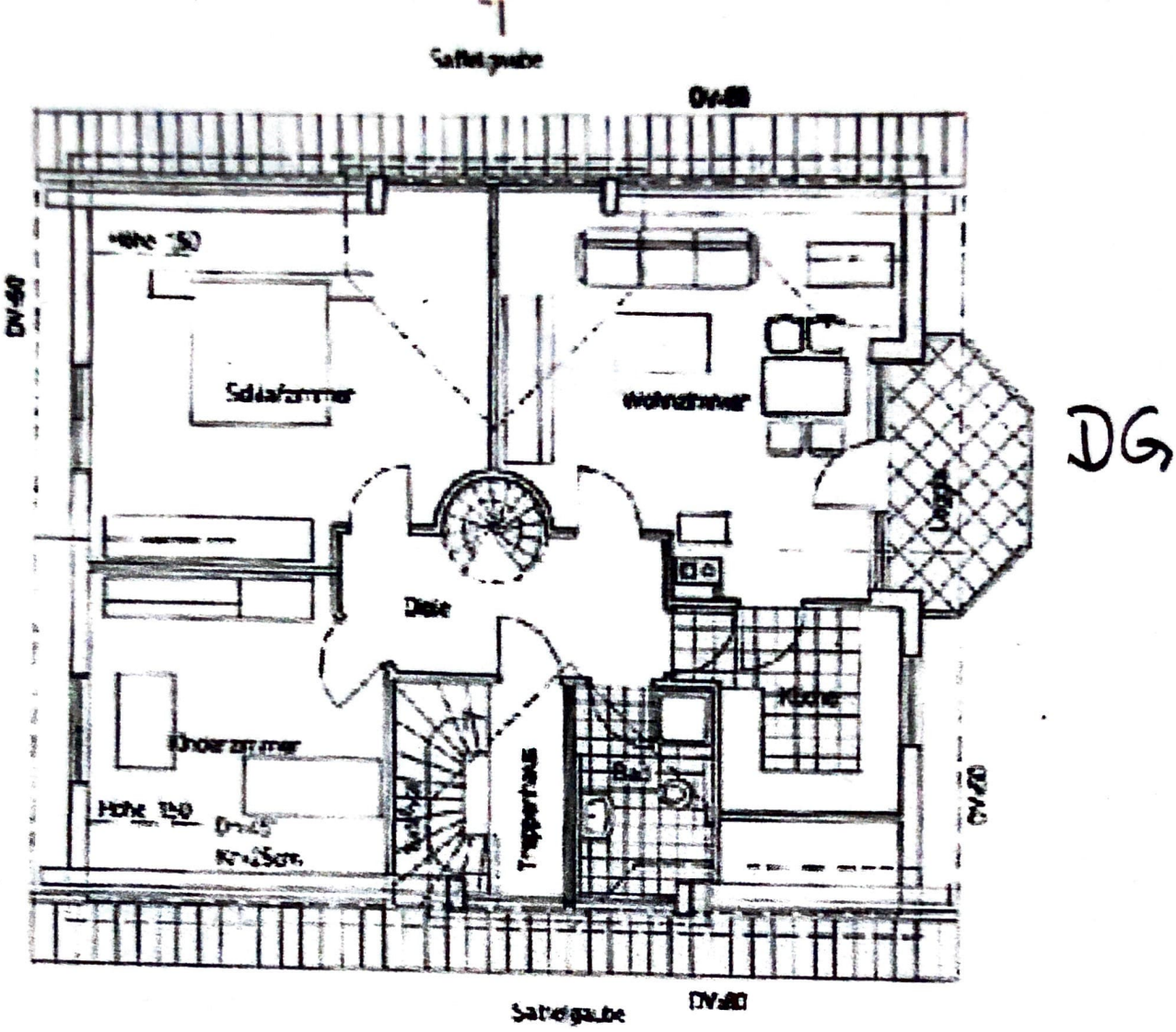
Sattelgaube
Schlafzimmer
Wohnzimmer
Diele
Kochen
Arbeitszimmer
Treppenhaus
Sattelgaube
DG

[redacted]

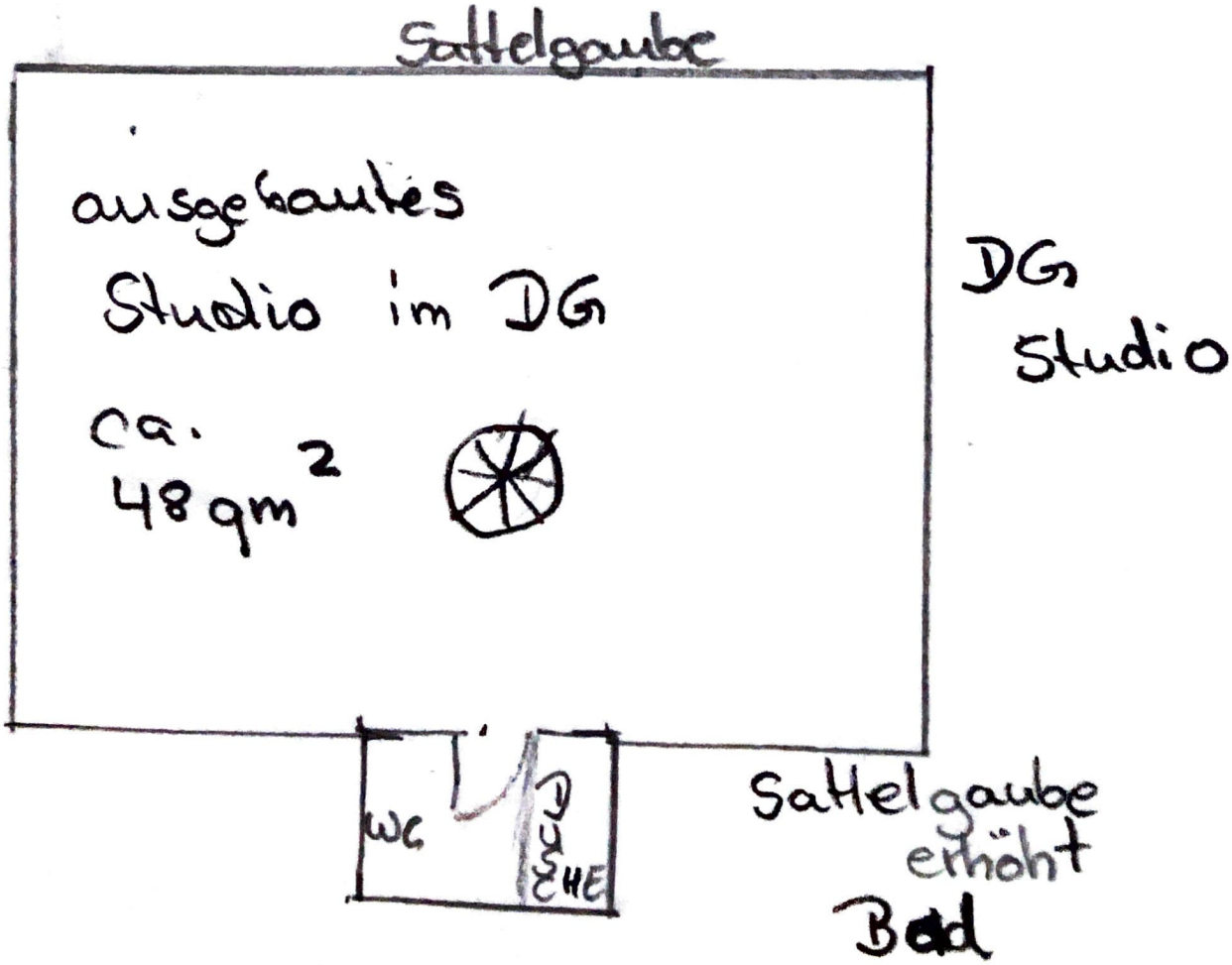
Sattelgaube
ausgebautes
Studio im DG
ca.
48 qm²
DG
Studio
WC
EHE
Sattelgaube
erhöht
Bad