

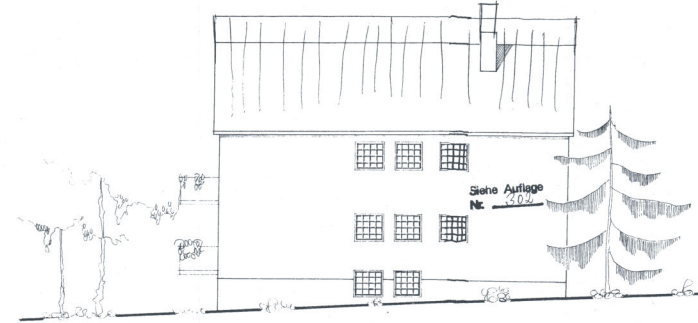

NORDANSICHT
DACHNEIGUNG 47°
ZIEGELINDECKUNG Naturrot

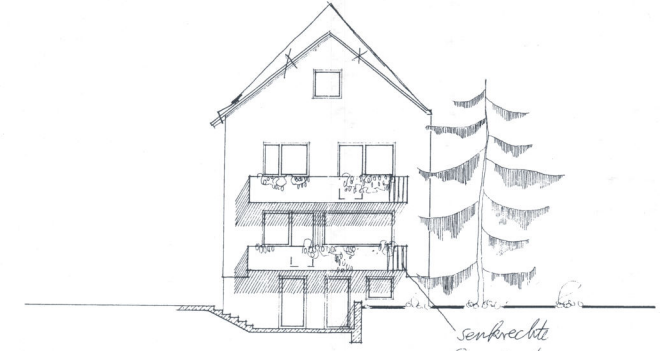

OSTANSICHT



SÜDANSICHT

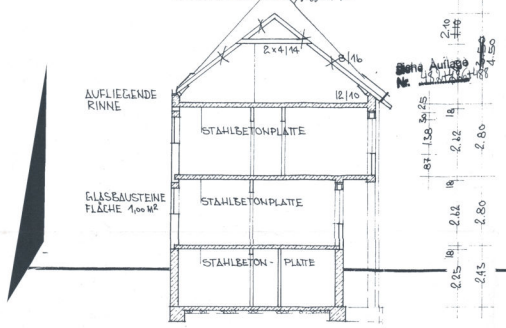

SCHNITT



WESTANSICHT

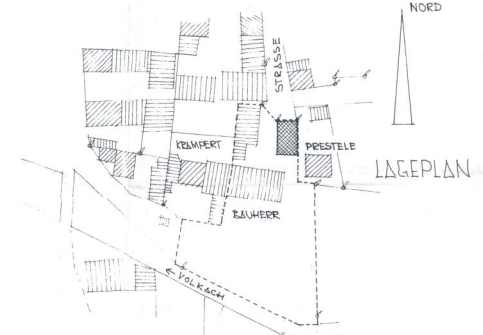

LAGEPLAN

NEUBAU EINES WOHNSHAUSES

BAUHERR
ANDREAS FEUERBACH

BAUORT
OBERVOLKACH ANNSTR. 9

BAUHERR + Andreas Feuerbach

GEMEINDE // *Ellmau* Technisch geprüft
am 7. UNI. 1977
Landratsamt Kitzingen
LA

NACHBARN // *Blakner Edgar*
Blakner Jutta

EINGABEPLAN - MASSTAB 1:100
OBERVOLKACH 28.3.1977

Otto Vöth
Bautechnik
Obervolkach

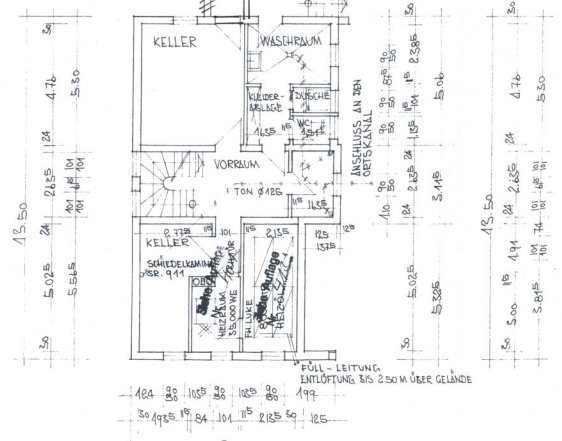

KELLER

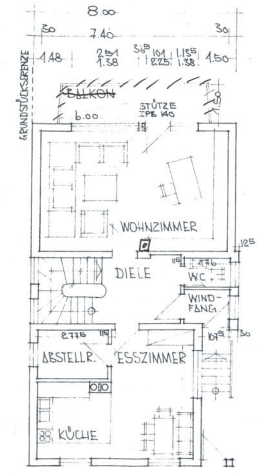

ERDGESCHOSS

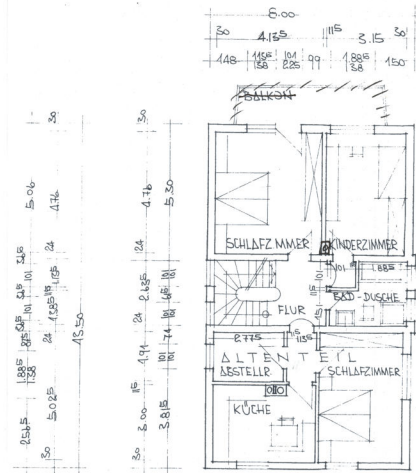

OBERGESCHOSS

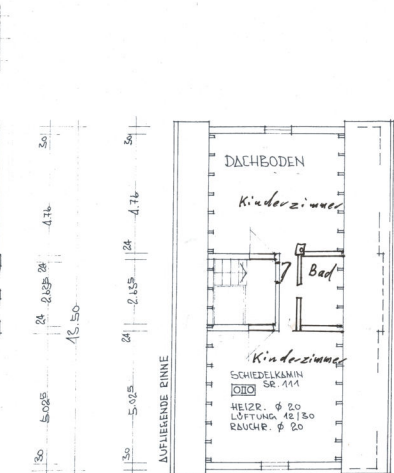

DACHGESCHOSS