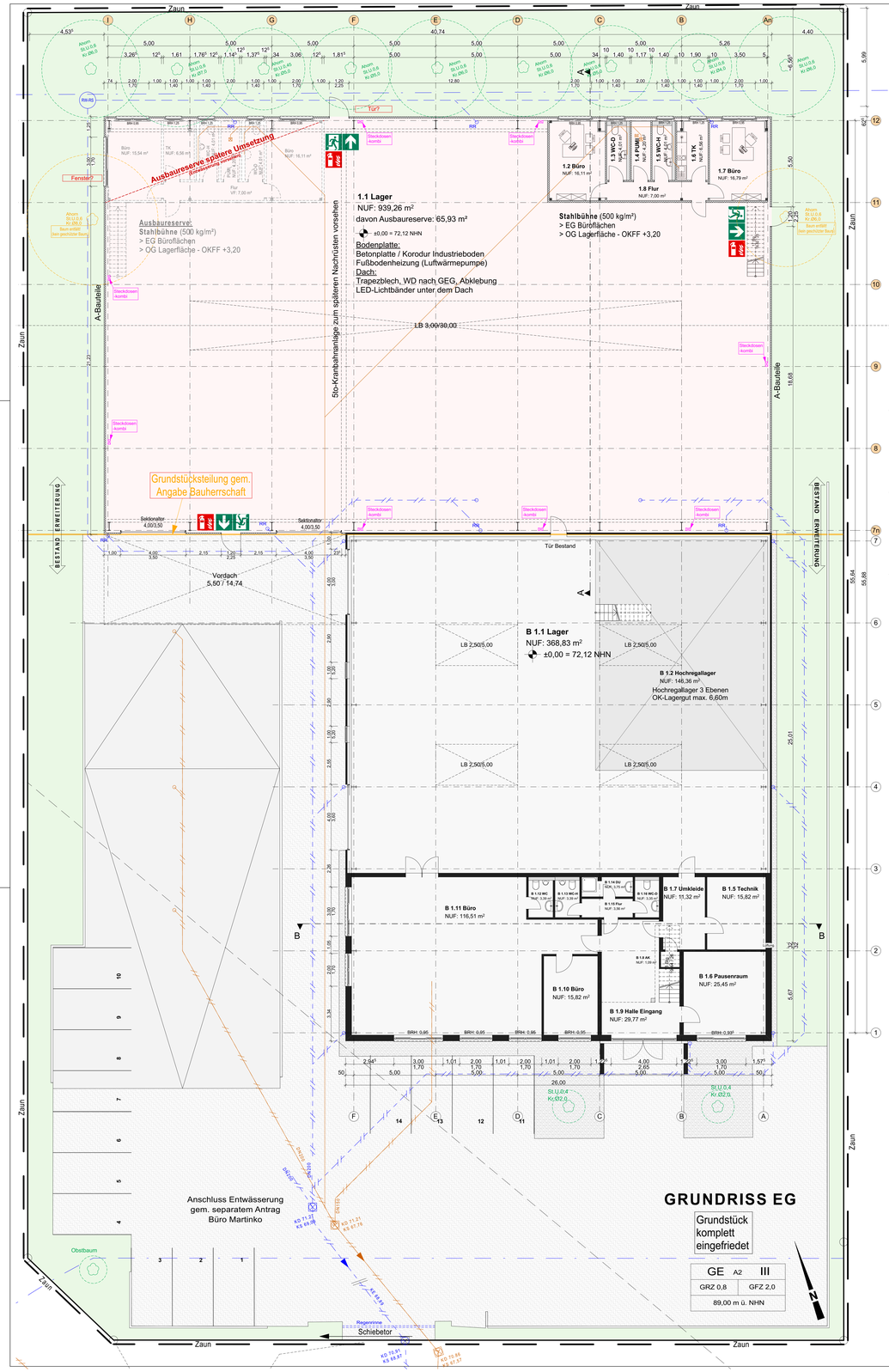

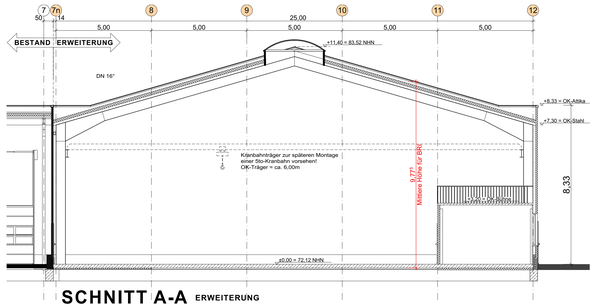

SCHNITT A-A ERWEITERUNG

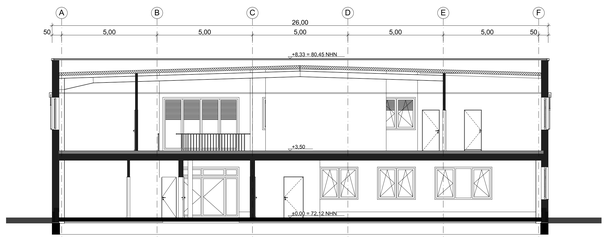

SCHNITT B-B (Bestand)

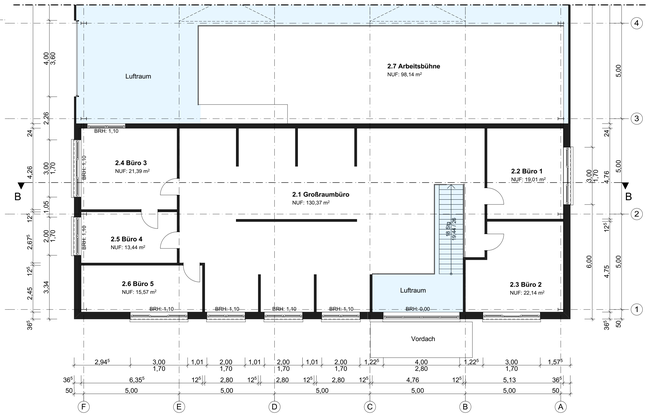

GRUNDRISS OG (Bestand)

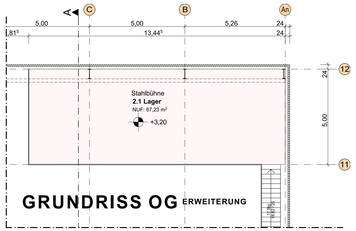

GRUNDRISS OG ERWEITERUNG

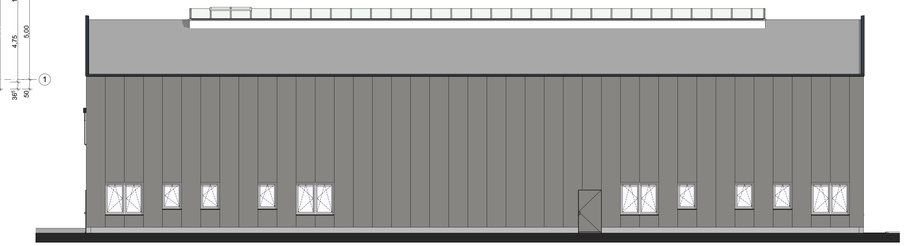

NORDANSICHT ERWEITERUNG

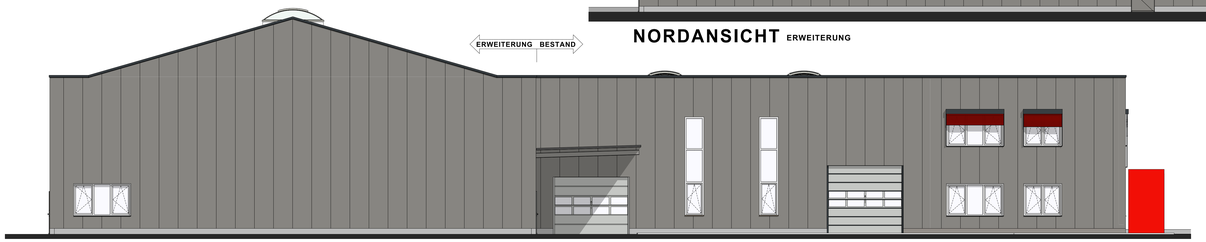

WESTANSICHT

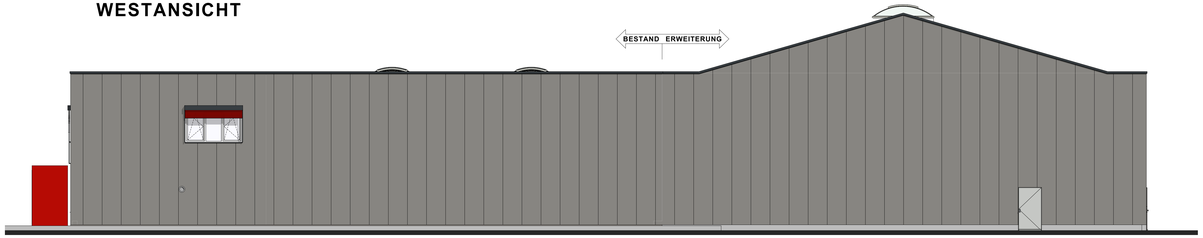

OSTANSICHT

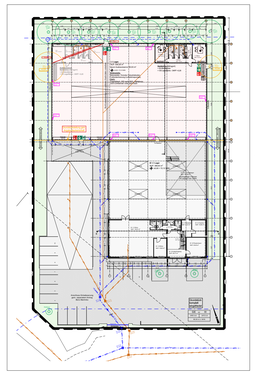

Übersicht 1:500

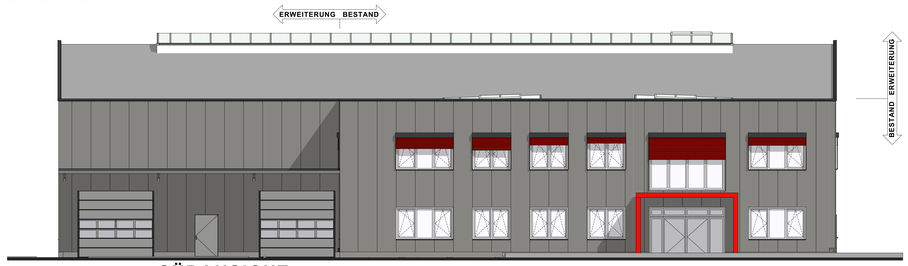

SÜDANSICHT

Index	Datum	gez	Änderung

Bauteil : Grundriss, Ansichten, Schnitte

Plan-Nr. : B-01

Index

Bauvorhaben : Erweiterung Produktionshalle
i.V.m. der Teilung des Grundstücks und Beantragung einer Vereinigungs-/ und Zuwegungsbaulast durch den öffentlich bestellten Vermesser

Bauort : Maria-von-Linden-Str. 9
45665 Recklinghausen

Datum : 17.07.2024

zum Bauantrag vom xx.xx.2024

Bauherrschaft :
Rudolf Ring
Henrichenburger Str. 108
45665 Recklinghausen

gez. : nsch

Blattgr. : 1:250 x 841

Maßstab : 1:100, 1:500

eiling & partner
planungs - gmbh
Ridderstraße 62 - 48683 Ahaus
Telefon (02561) 9379-0
info@eiling-partner.de
www.eiling-partner.de

Projekt : Ring

Projekt-Nr. : e&p/240521/