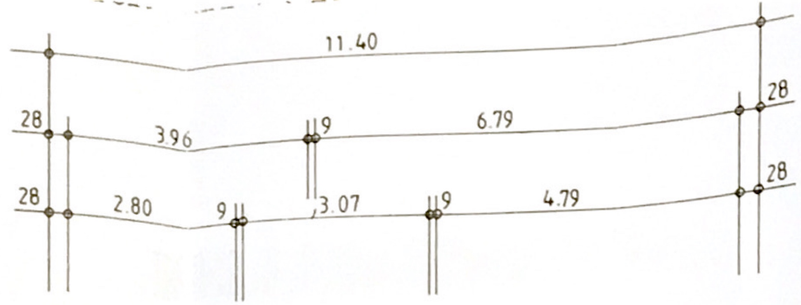

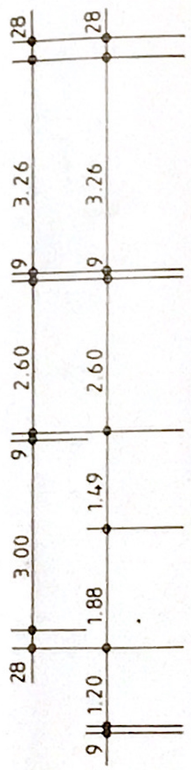

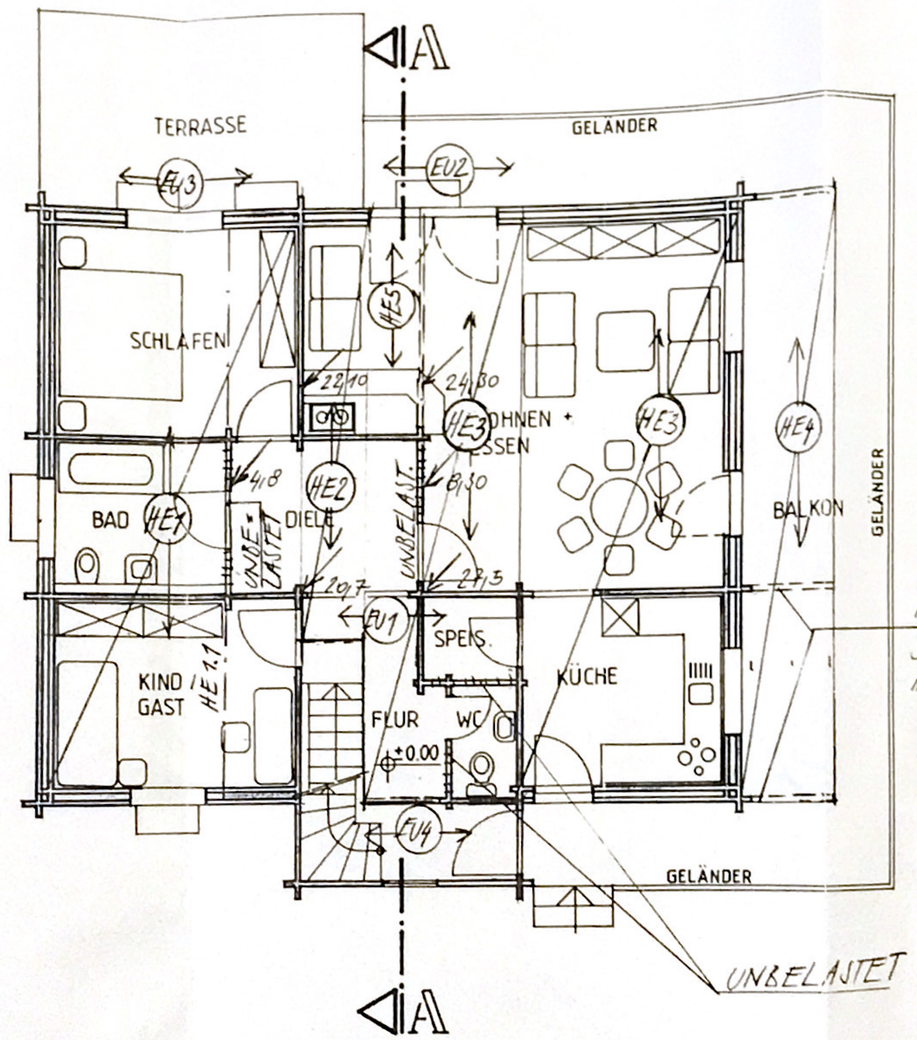

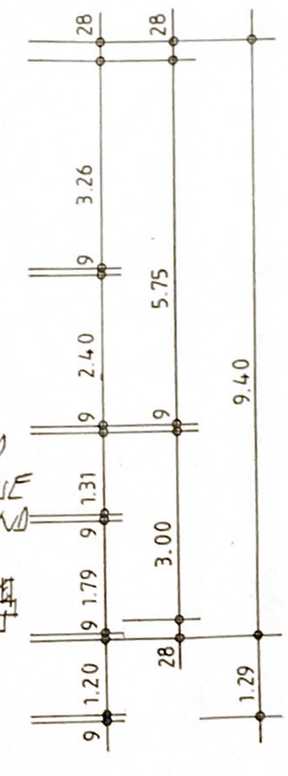

HOLZWAND STUFENWEISE AUSKRAGEND

LEGENDE:

... UNBELASTETE WÄNDE

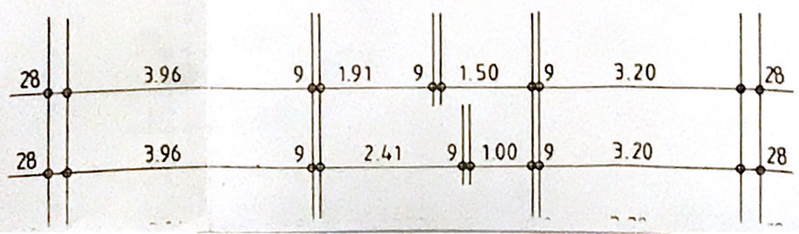

Prüfstempel auf Seite: 1

ERDGESCHOSS
POSITIONSPLAN I
NBG, NOV. 94

Ing. Büro für Baustatik
Leo Schrittesser
Lohhofer Str. 22
90453 Nürnberg
Tel. 09 11 / 637 00 85
Fax 09 11 / 64 70 67