

Zeichnung zum Bauantrag für Herrn Peter Janssen
in Bremen - Aumund, Lerchenstraße Nr. 1

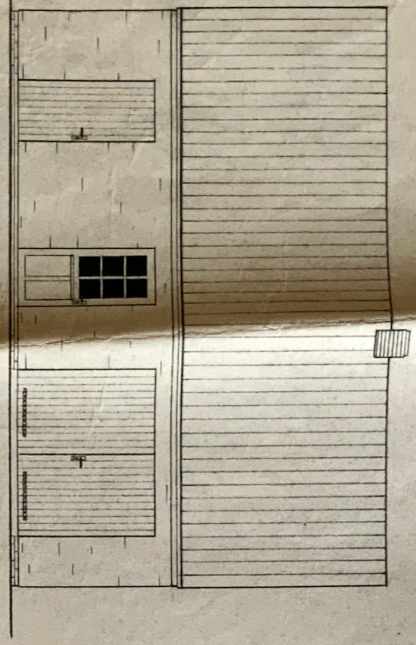

Vorder-Ansicht

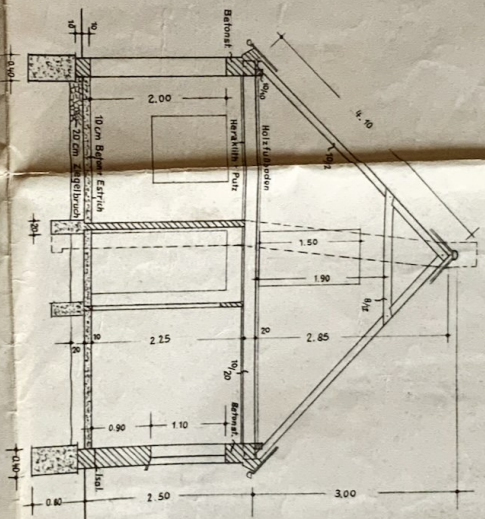

Schnitt A-B

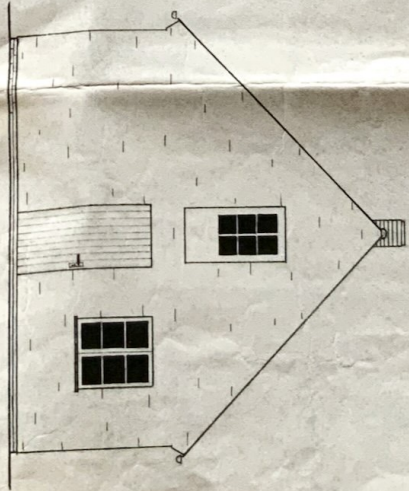

Seiten-Ansicht

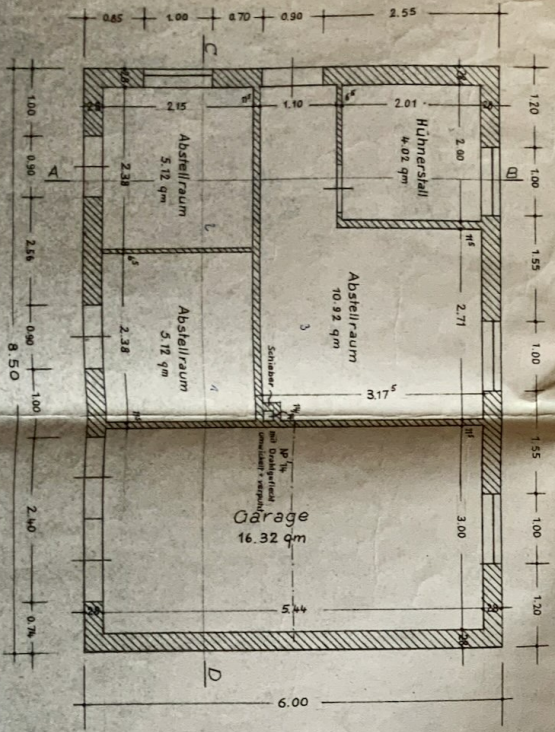

Orundriß

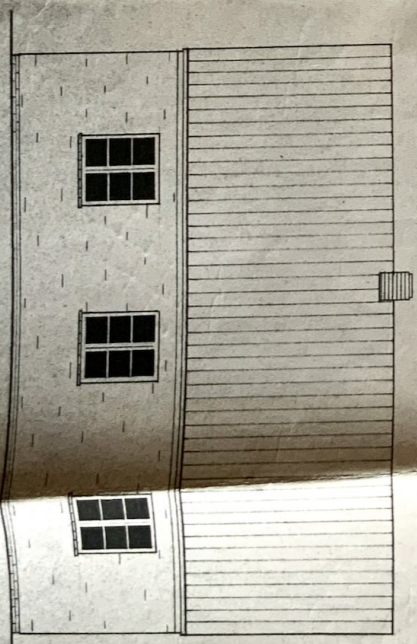

Hinter-Ansicht

Maßstab 1:50

Der Bauherr:

Umbau und Anbau für Herrn Peter Janssen

Bremen-Fürmünd, Lerchenstr. 1

1881 1:100

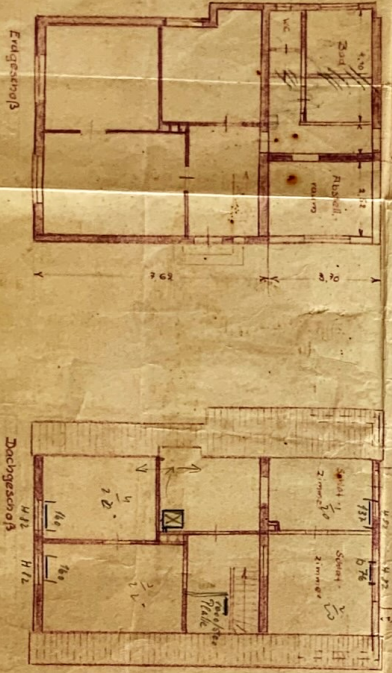
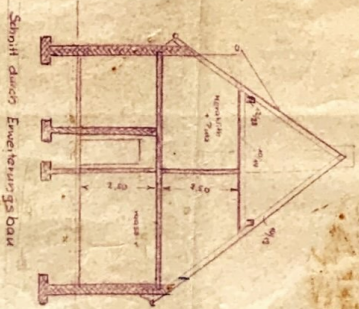
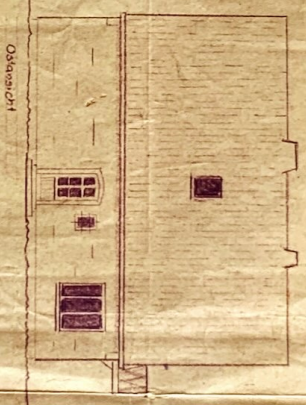

*Heute Herzl gesch. neue Straße
 ohne Holz u. Kerker
 ohne Pflaster
 ohne Spitz u. Sp.*

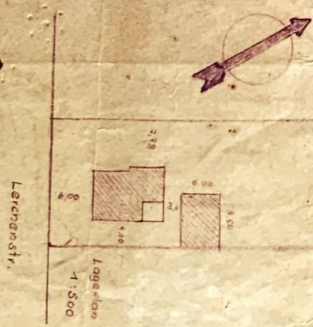

Der Planer: *E. A. S. S. A.*
 Der Bauherr: *Der Bauherr*

Warmwasser-Heizungsanlage für Janssen, Br.-Aumund, Lerchenstr. 1

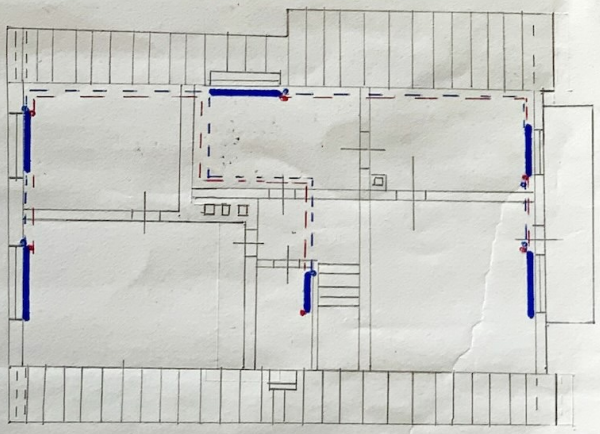
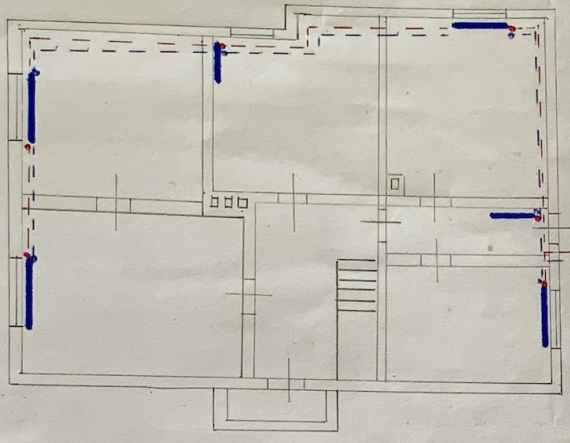
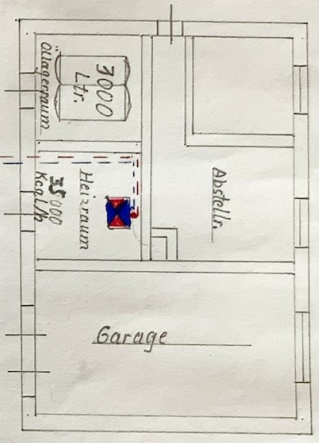



Erdgeschoss

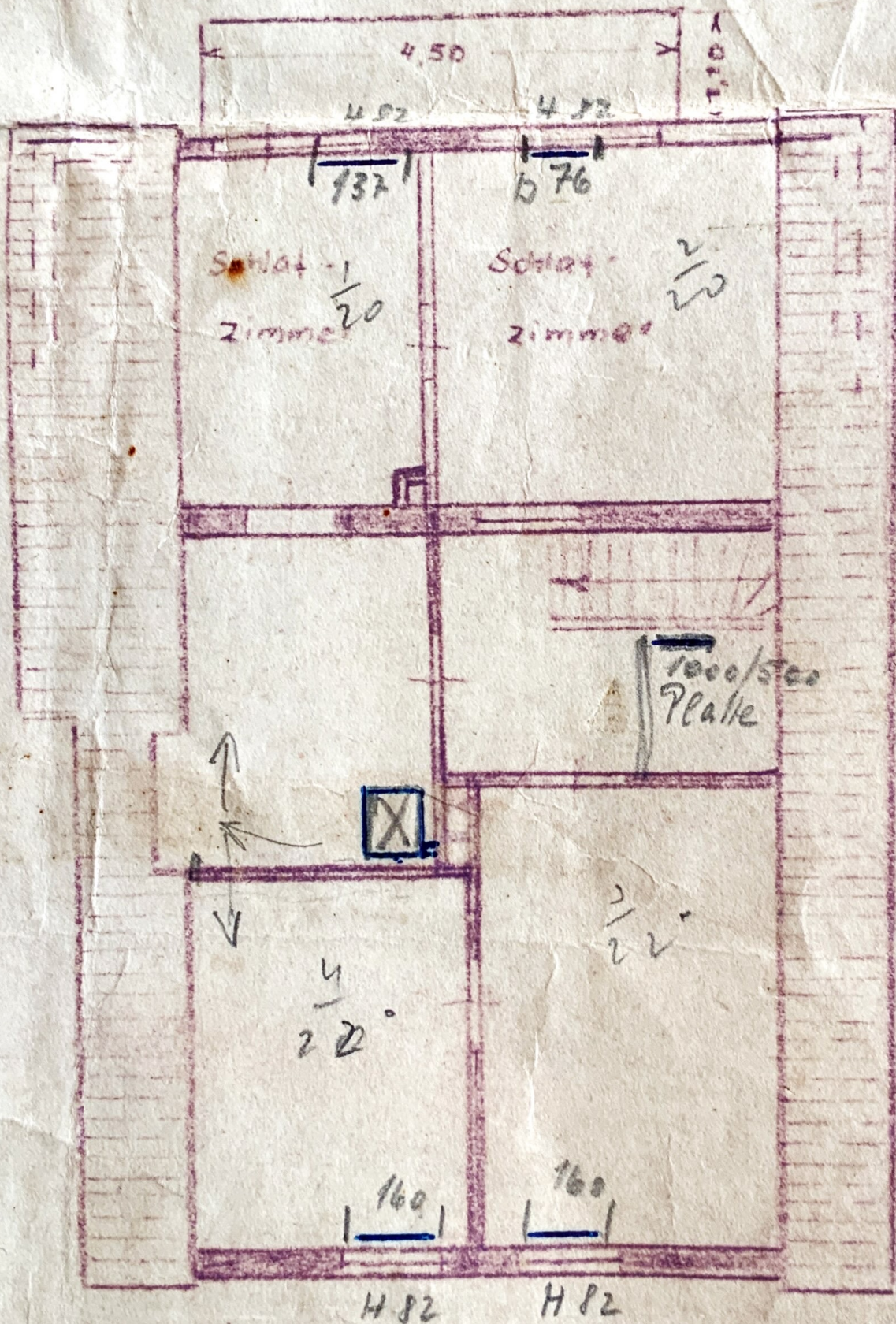

Dachgeschoss