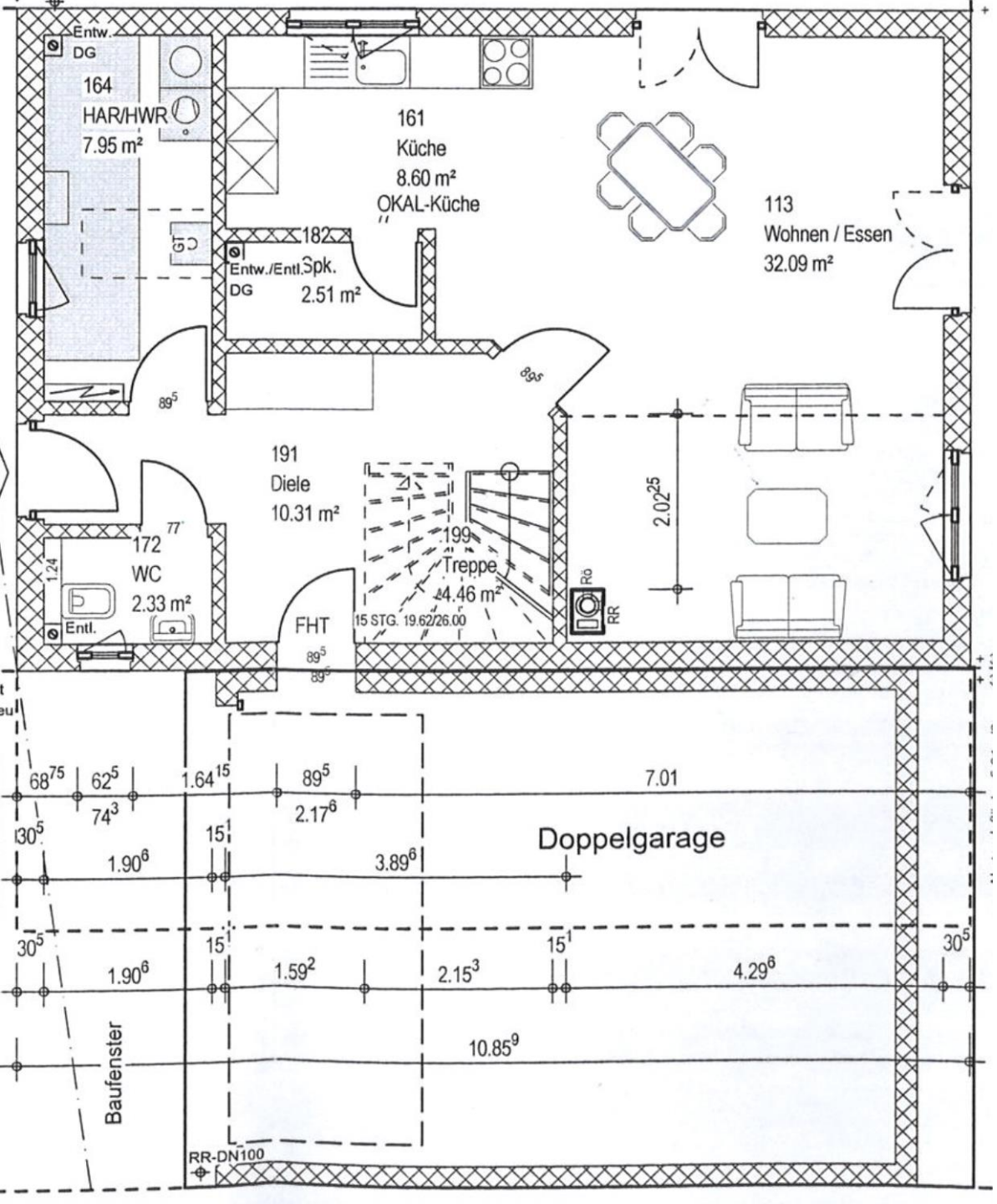
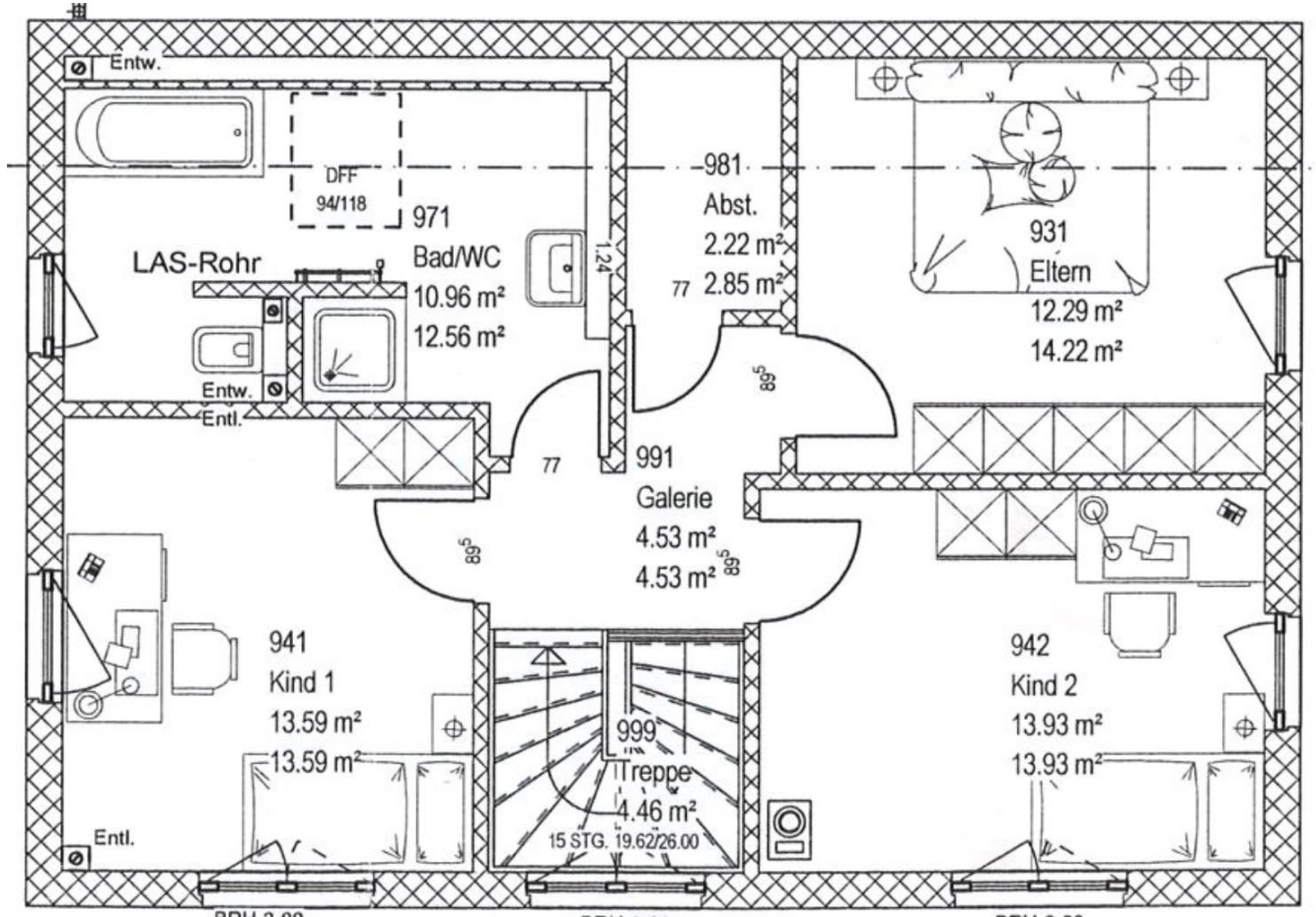
- Erdgeschoss plus Doppelgarage (s. links)
- Obergeschoss (s. unten)