

HAUS B 15.00

5	4.79	1.0	2.25	1.0	2.25	1.0	4.79	25
5	3.075	1.0	2.815	1.0	1.05	1.0	2.815	25

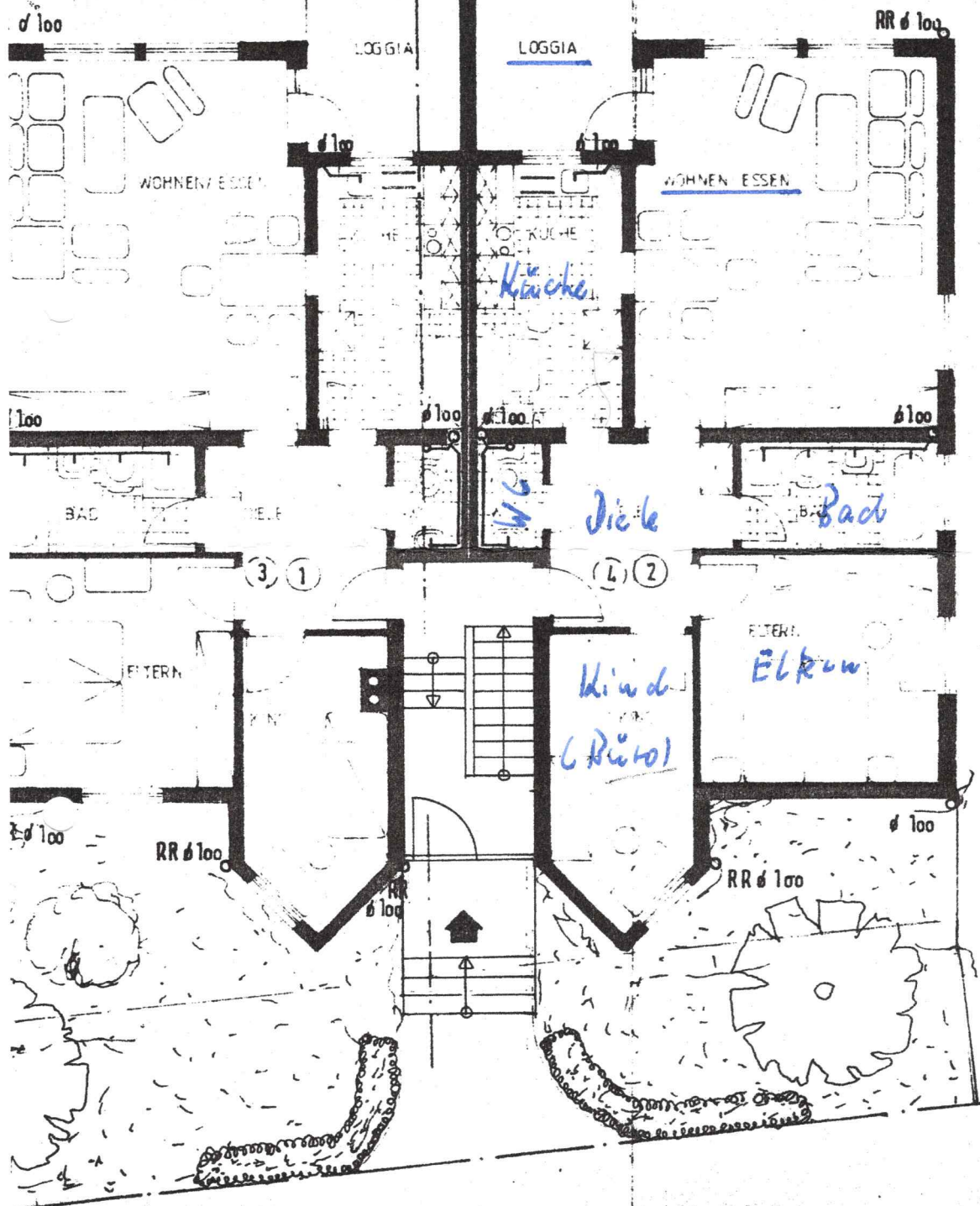

JE Beit hold v. b. 29 EG

25	3.35	1.0	2.50	25	2.10	25	2.50	1.0	3.35	25
----	------	-----	------	----	------	----	------	-----	------	----

HAUS B

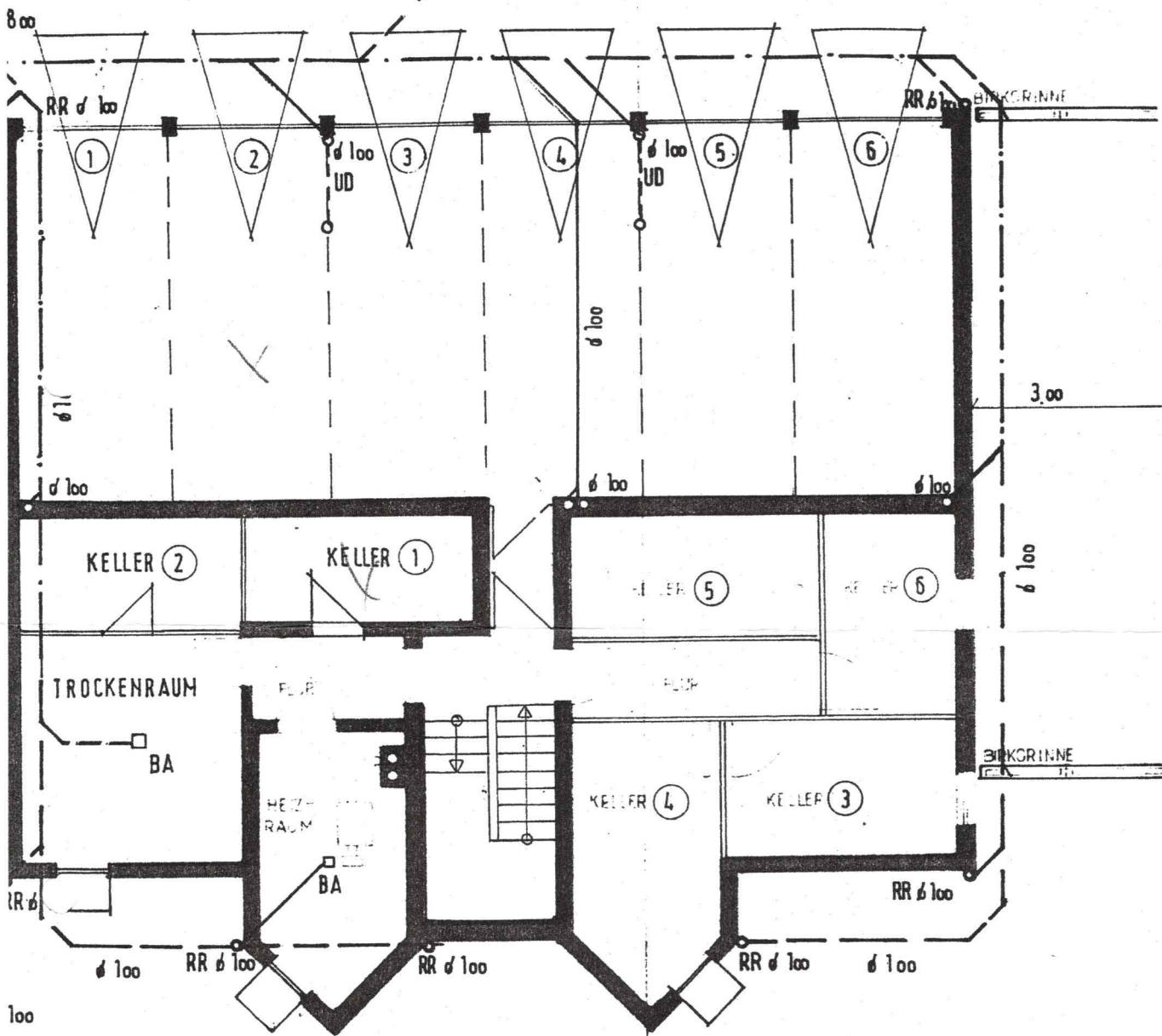

Berthold v. b. 29

UG

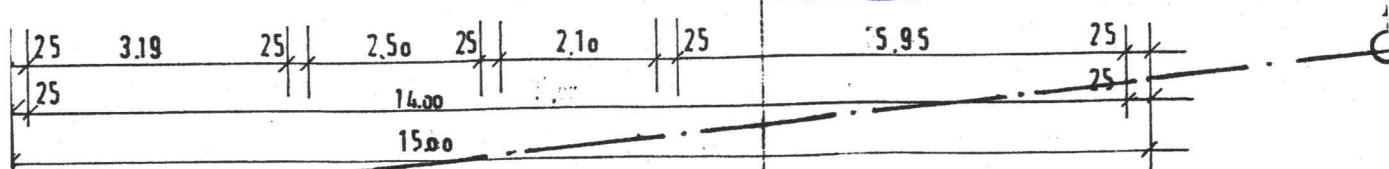

RASSE

Wohnflächenberechnung

Erdgeschoß/Obergeschoß

Wohnung 1 - 4

Diele	2,815	x	1,65		
	2,50	x	1,30		= 7,89 qm
Kind	2,50	x	3,80		
	2,50	x	1,00	x 0,5	= 10,75 qm
Eltern	3,35	x	3,65		= 12,23 qm
Bad	3,075	x	1,65		= 5,07 qm
Wohnen/Essen	4,80	x	5,85		= 28,08 qm
Kochen	2,25	x	4,175		= 9,39 qm
WC	1,05	x	1,65		= 1,73 qm
Loggia	2,35	x	2,50	x 0,5	= 2,94 qm
					78,08 qm
				./. 3 % Putz	<u>2,34 qm</u>
					75,74 qm