

SÜDLICHE ANSICHT

1:100

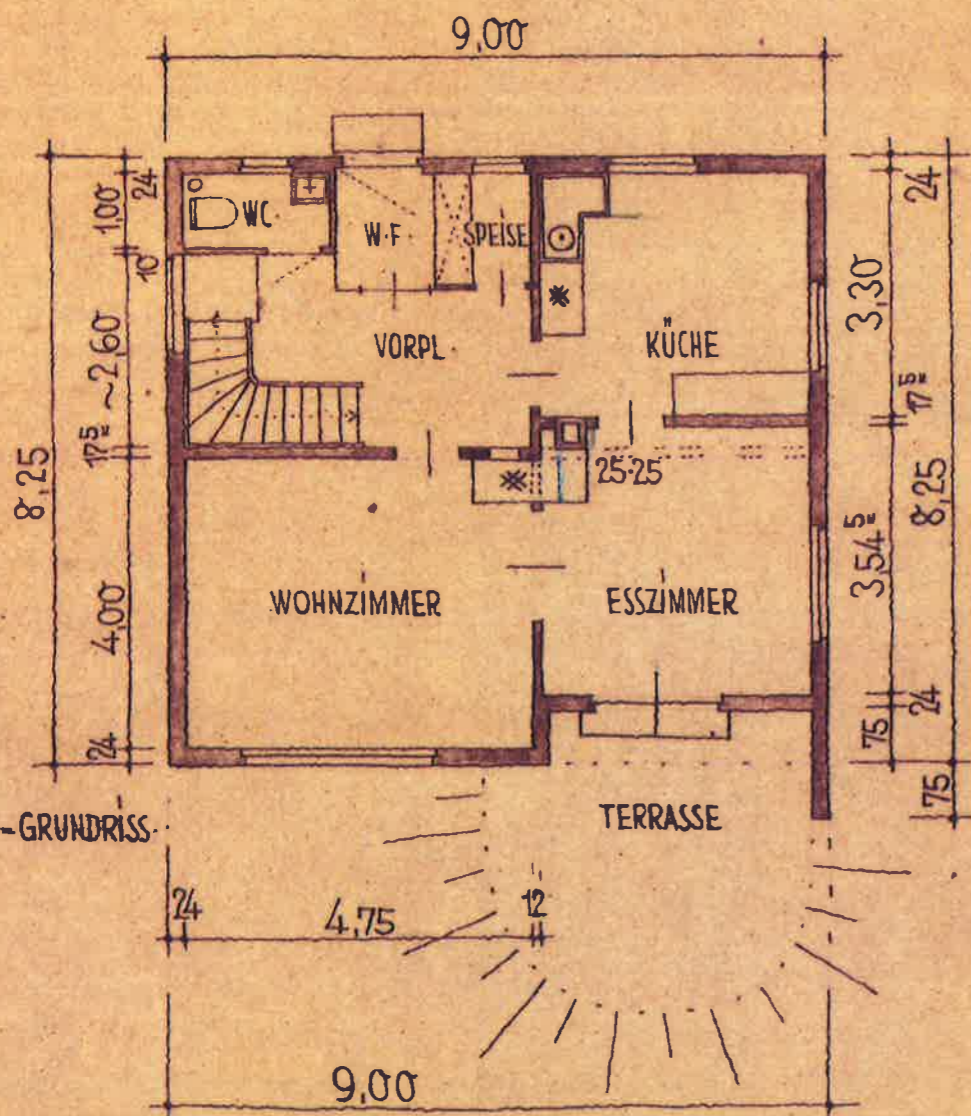

ERDGESCHOSS-GRUNDRISS

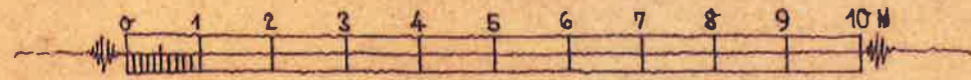
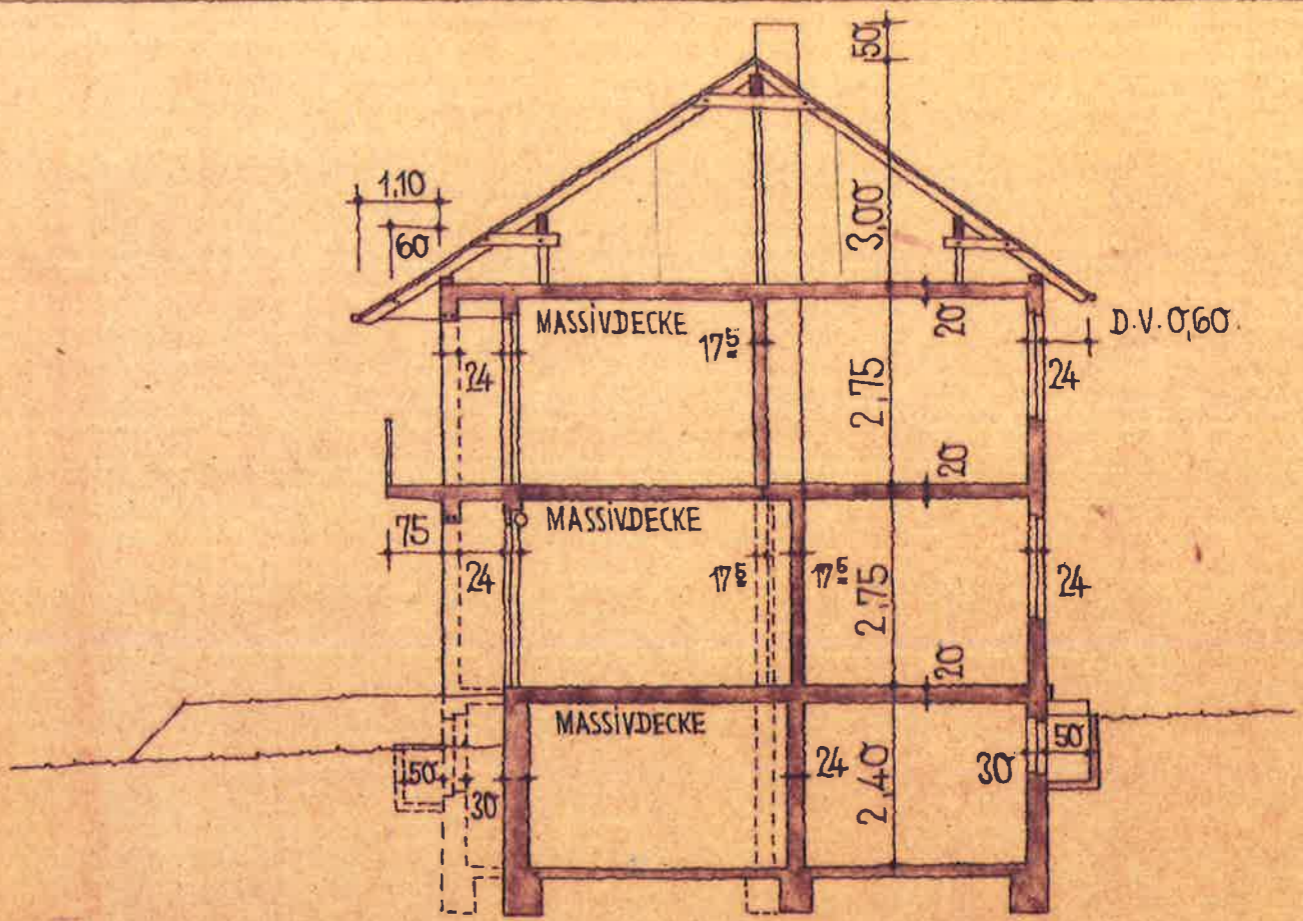

QUERSCHNITT:

UMFASSUNGSWÄNDE: MASSIV. — ZIEGELDACH. — BAUKOSTEN CA. DM 35 000. —

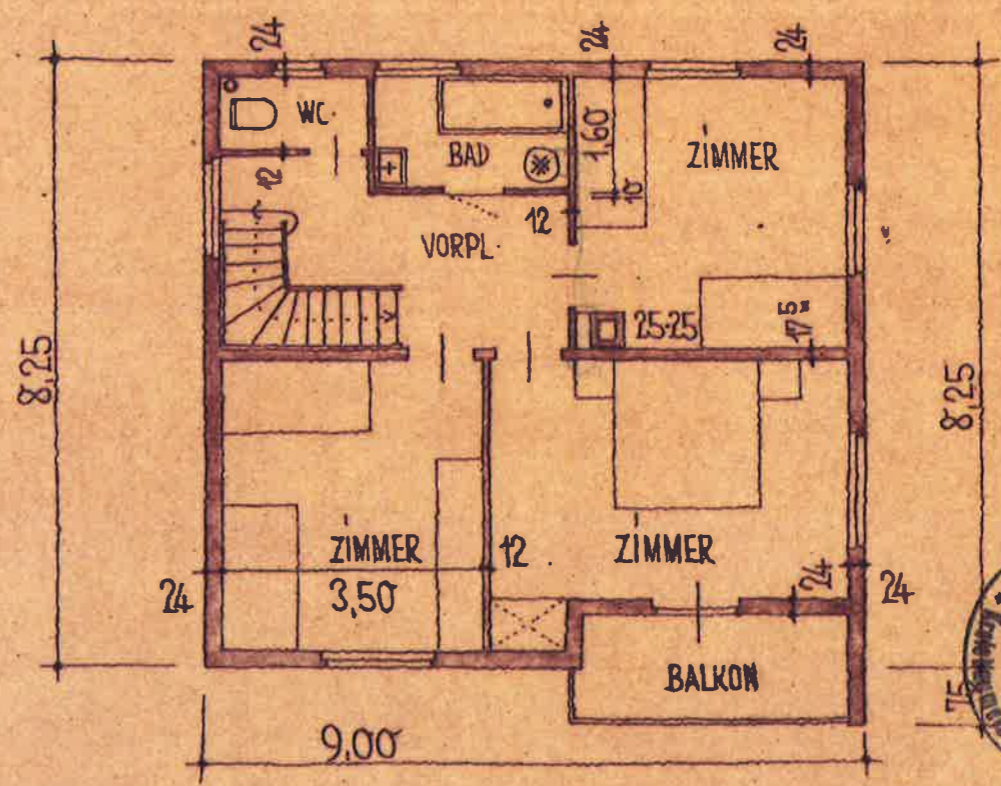

OBERGESCHOSS-GRUNDRISS



VOM. BAUHERRN ANERKANNT:  
HOLZMADEN, DEN 12. SEPT. 1959.  
*Herrmann Goll*

Otto Schempp, BauJng. Holzmaden.  
FREIER ARCHITEKT  
JM SEPT. 1959. *Otto Schempp*