

1.00 5.75 1.50 1.50 7.75 1.00

HAUS 2: 2. Obergeschoß-Grundriss

HAUS 1: 2. Obergeschoß-Grundriss

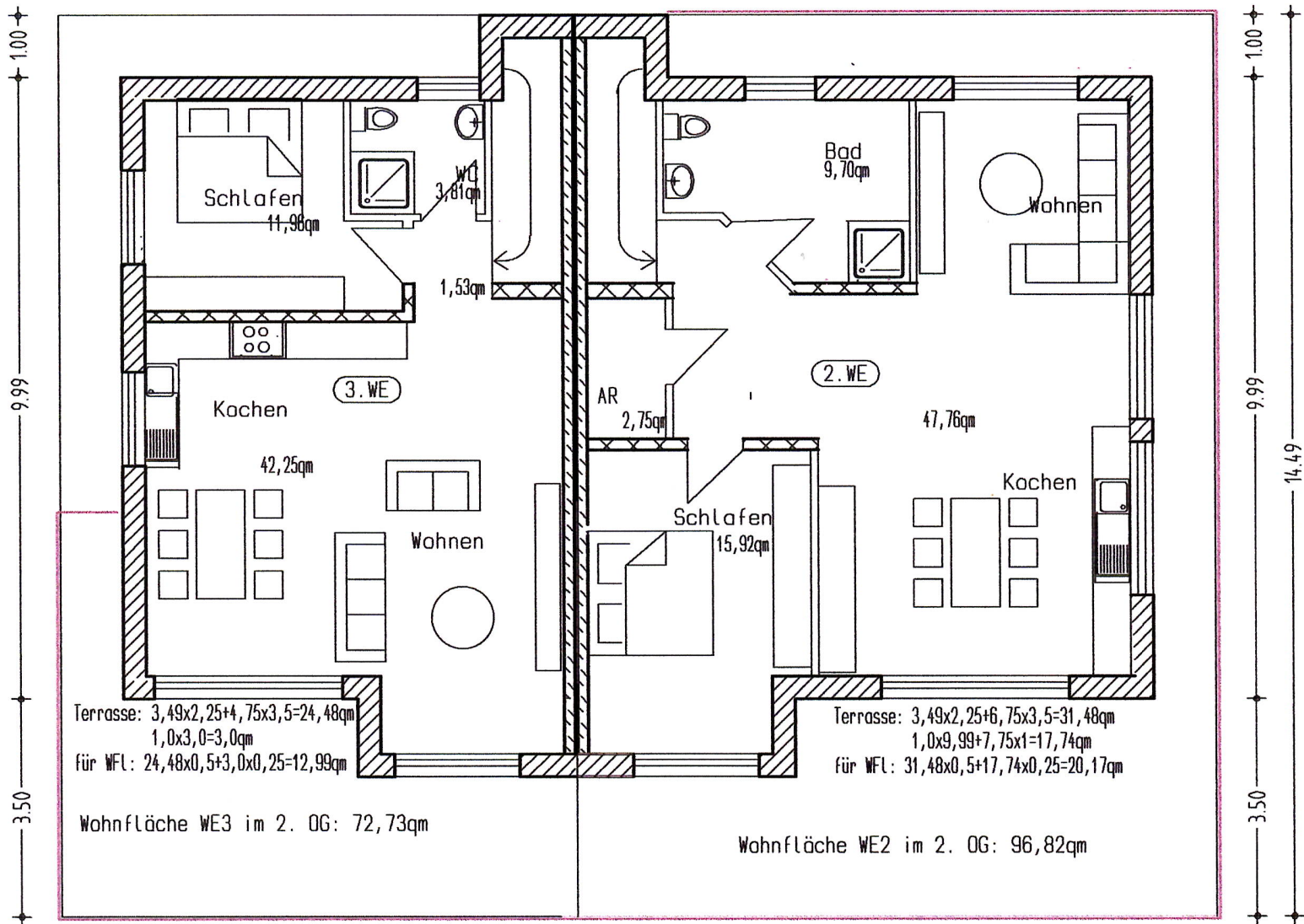

ZUSAMMENSTELLUNG:
 WB 2B: WE3 6,64qm + 66,04qm + 72,53qm=145,22qm
 WB 2C: WE4 98,74qm + 22,44qm=121,18qm

ZUSAMMENSTELLUNG:
 WB 2: WE1 90,50qm + 55,30qm =145,80qm
 WB 2A: WE2 6,64qm + 59,98qm + 96,82qm=163,44qm

1.00 3.75 3.50 3.50 5.75 1.00
 1.00 7.25 9.25 1.00

M 1 : 100