

Juli-Della

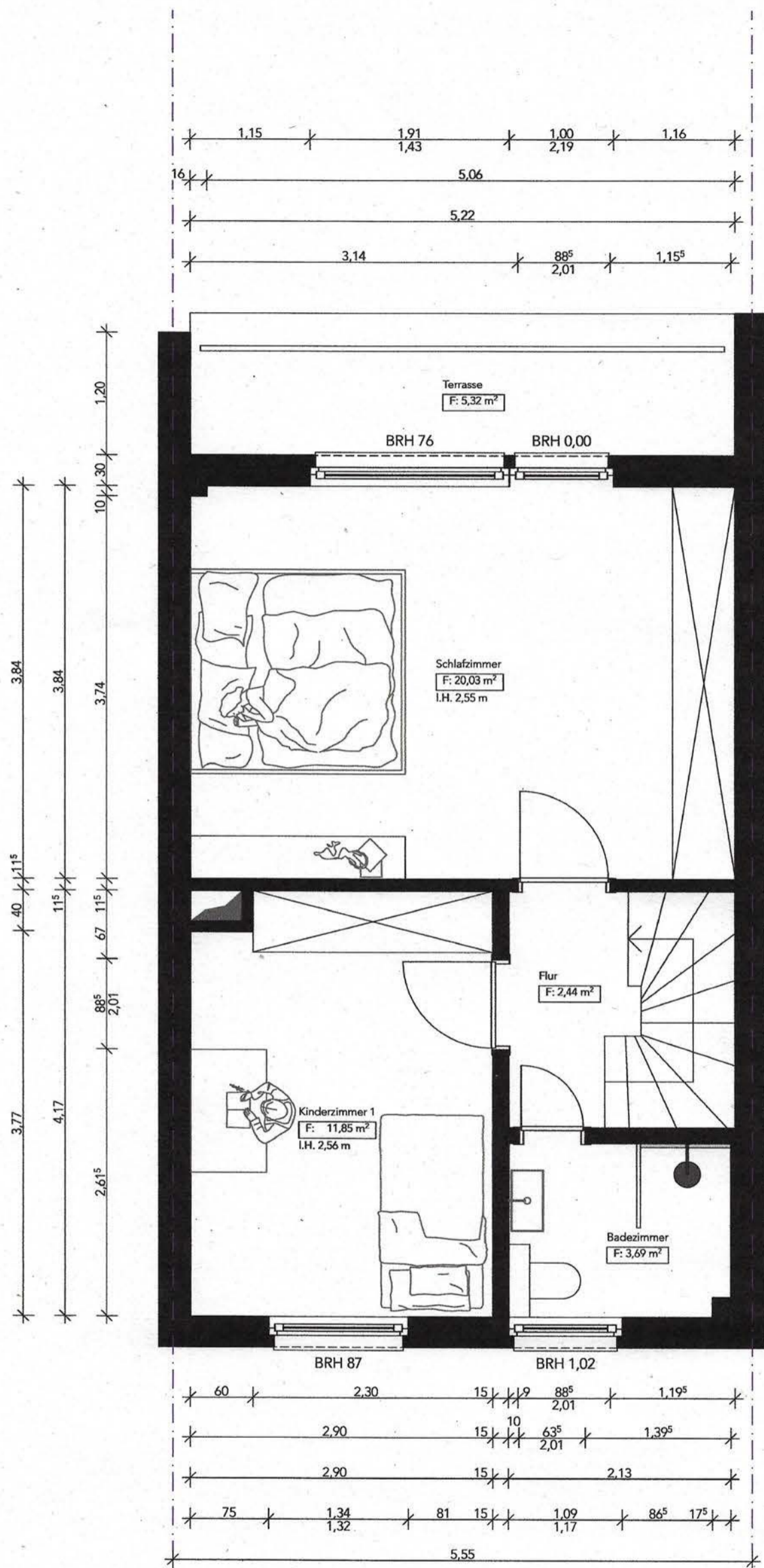

Julia Pohl
 ARCHITEXTENKAMMER NRW
 ARCHITEKTIN
 107554
 KÖRPERSCHAFT DES ÖFFENTLICHEN RECHTS

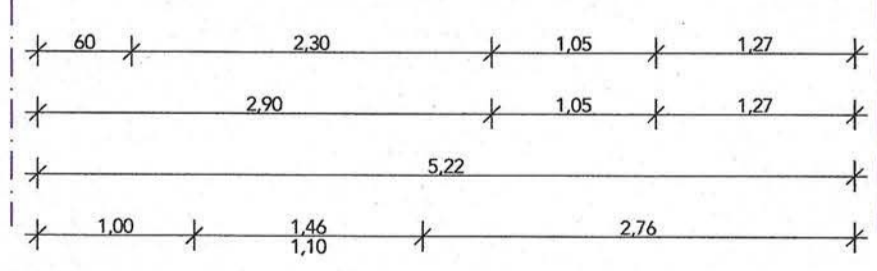
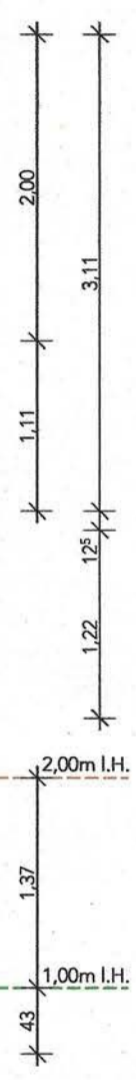
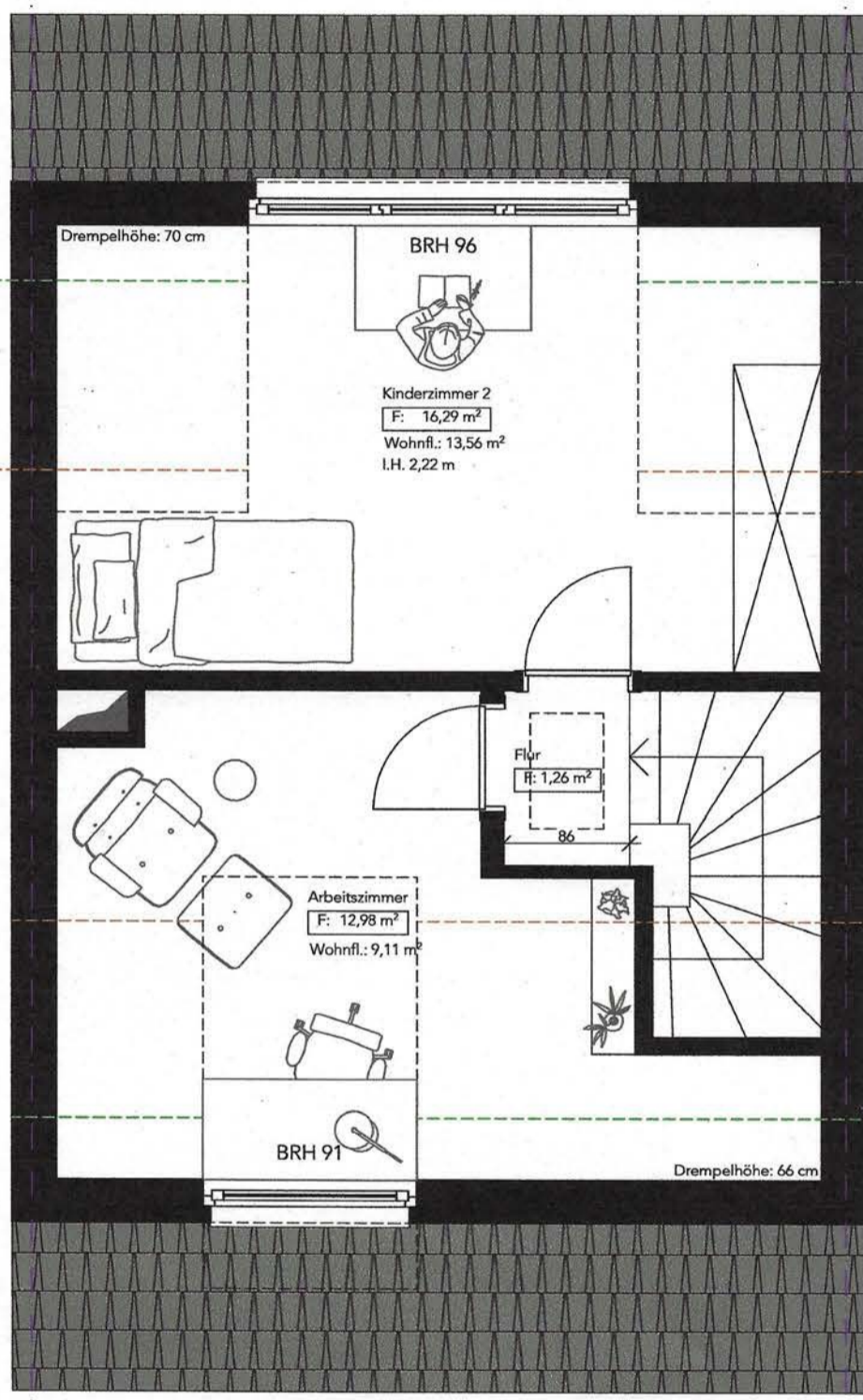
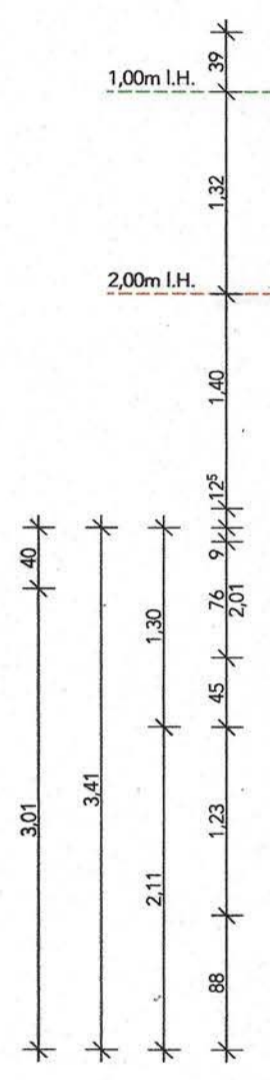
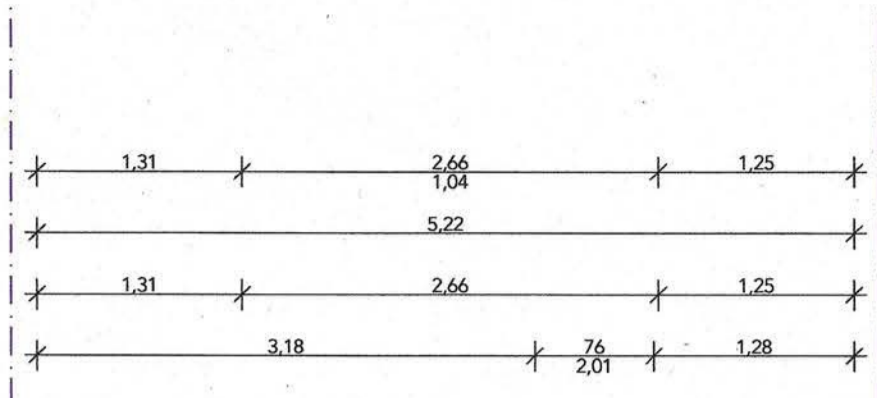

BRH 96
 Kinderzimmer 2
 F: 16,29 m²
 Wohnfl.: 13,56 m²
 I.H. 2,22 m

Arbeitszimmer
 F: 12,98 m²
 Wohnfl.: 9,11 m²

Flur
 F: 1,26 m²
 86

BRH 91



Handwritten signature of the architect.